

**Aldreds**  
Estate Agents



Church Building Morton Road, Pakefield, Lowestoft, NR33 0JQ

Asking Price £250,000





# Church Building Morton Road

Pakefield, Lowestoft, NR33 0JQ

- Sought After East Pakefield Location
- Potential To Convert To Residential Subject To Planning Permission
- Ideal As A Commercial Premises
- Wraparound Lawned Gardens
- Large Aspect Windows & High Ceilings
- Just A 1 Minute Walk From Pakefield Beach & Promenade
- 2 Potential Building Plots Subject To Planning Permission
- Realistic Asking Price
- Large Spacious Accommodation Throughout
- Viewing Advised - Main Church Is Grade 2 Listed

Aldreds are delighted to offer a rare opportunity to acquire the Grade 2 Listed St Nicholas Church, ideally situated in the highly desirable area of East Pakefield, just a one-minute walk from Pakefield beach and promenade. This substantial and characterful building presents a wealth of potential, subject to the necessary planning permissions, and could be suited to a variety of residential or commercial uses. The property benefits from generous wraparound gardens, including two separate areas that may offer potential for development as building plots (subject to planning permission). Internally, the accommodation comprises a large main church hall, a rear church hall, two reception halls, a third reception room with large windows, three W.C.s, and impressive high ceilings throughout, enhancing the sense of space and character. Early viewing is highly recommended to fully appreciate the scale and versatility this unique property has to offer.

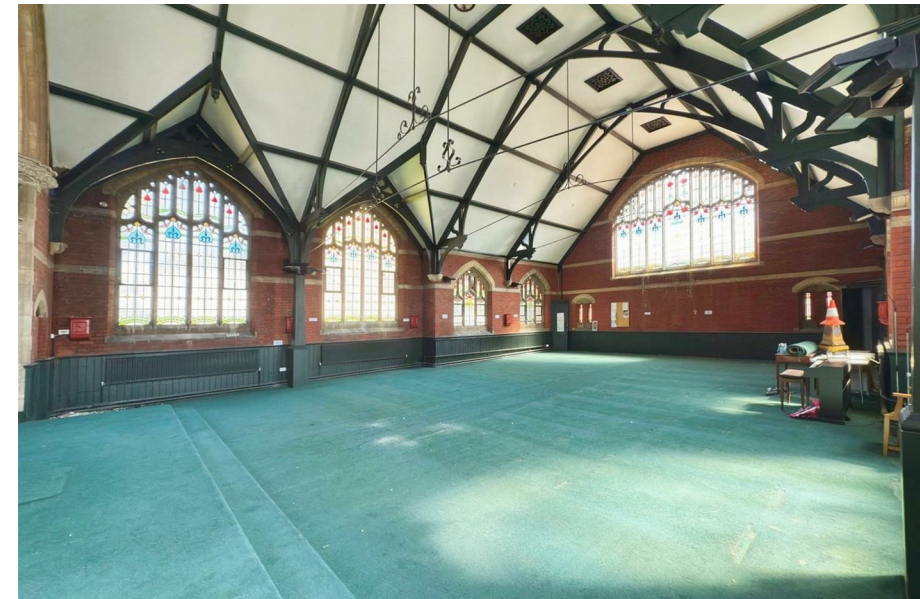

### Main Church Area 34'3" x 60'9" (10.44 x 18.54)

High vaulted ceilings, triple aspect church windows, radiators, power points.

### Inner Entrance Hall 12'11" x 11'9" (3.94 x 3.6)

Vaulted ceiling, timber entrance door, radiator.

### Rear Church Hall 35'9" x 29'5" (10.91 x 8.98)

Vaulted ceiling, large aspect windows, Upvc fire escape, radiators, power points.

### Rear Reception Room 12'6" x 26'8" (3.83 x 8.14)

Double aspect windows, power points.

### Inner Hallway

Fitted carpet, double doors leading out to the main gardens, power points.

### W.C

Low level W.C, wall mounted sink, tiled splash backs.

### Second W.C Area

2 x toilet cubicles, 2 x hand basins with tiled splash backs.





### Kitchen Area 11'0" x 12'8" (3.36 x 3.88)

Fitted kitchen units, double stainless steel sink, double aspect windows, fire escape leading to side gardens.

### Outside

There is range of wraparound lawned garden areas with some mature shrubs and trees There is 2 large lawned areas which would lend themselves to building plots subject to the appropriate planning permissions.

### The Opportunity

Here is an opportunity to purchase a church building with many opportunities including use for a community hub, restaurant, bar or tea rooms or converting in to residential properties. There is also a large lawned garden area which could lend itself to building plots. Please note all the above suggestions are subject to the appropriate planning permission.

### The Location

The church is located just a 1 minute walk from East Pakefield beach being in one of the most desirable postcodes within Lowestoft.

### Tenures And Information

Directions

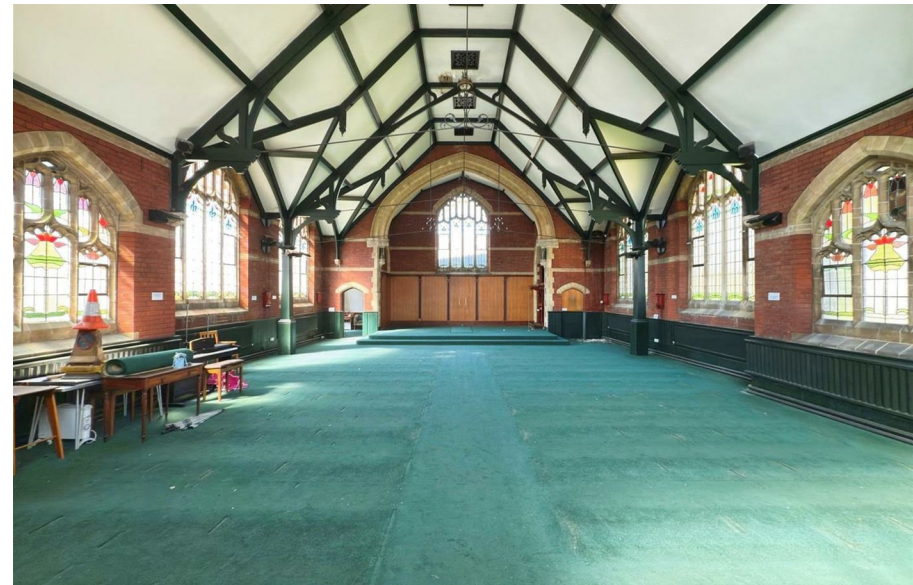

The Church Is Grade 2 Listed Building and the extensions and associated buildings are not listed and therefore not subject to any restrictions.

Freehold

Mains Electric Gas Water And Drains

## Floor Plans

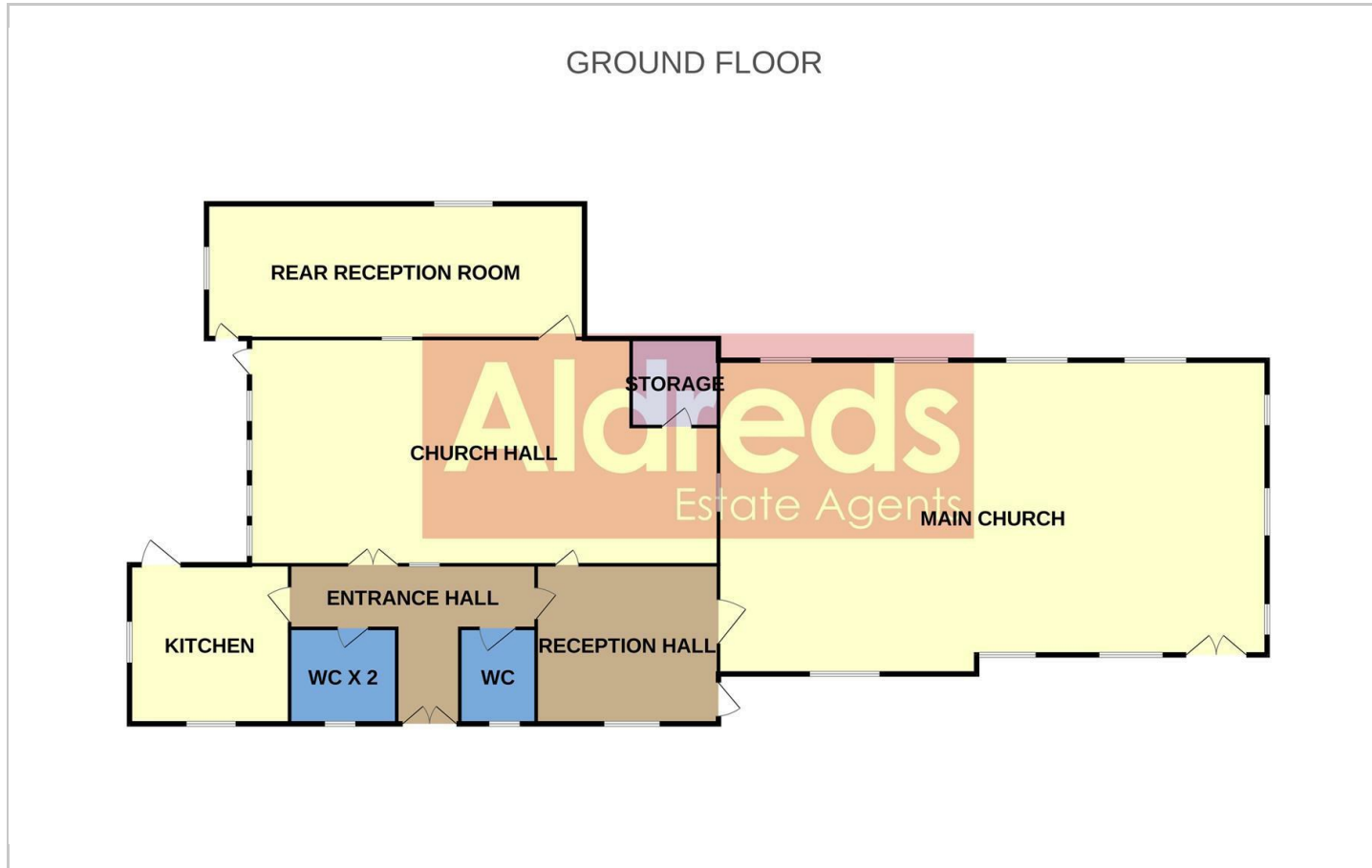

## Location Map

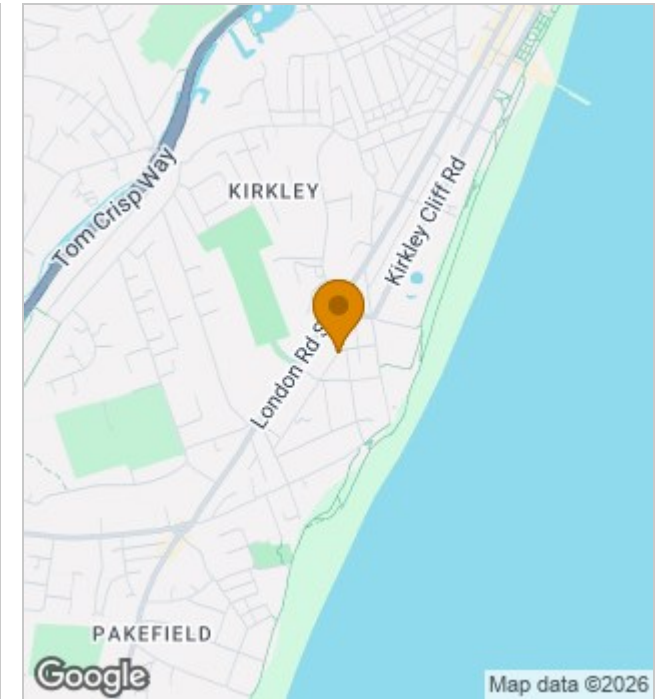

## Energy Performance Graph

## Viewing

Please contact our Aldreds Lowestoft Office on 01502 565432 if you wish to arrange a viewing appointment for this property or require further information.

### Disclaimer

These particulars are issued on an understanding that all negotiations shall be conducted through Messrs. Aldreds. Please note: Messrs. Aldreds for themselves and for the vendors or lessors of this property whose agents they are given notice that: 1. Particulars are set out as a general outline only for guidance of intending purchasers or lessees, and do not constitute nor constitute part of, an offer or contract. 2. All descriptions, dimensions, references to condition and necessary permissions for use and occupation, and other details are given without responsibility and any intending purchasers or tenants should not rely on them as statements or representations of fact but must satisfy themselves by inspection or otherwise as to the correctness of each of them. 3. No person in the employment of Messrs. Aldreds has any authority to make or give any representation or warranty whatever in relation to this property. 4. If you are proposing to visit the property and are travelling some distance please check with Aldreds on the issue of availability prior to travelling. 5. Aldreds Property Consultants and associated services may offer additional services to the prospective purchaser for which they will be entitled to receive a commission. Aldreds are pleased to be working with Mortgage Advice Bureau. They're an award-winning mortgage broker with over 1,400 advisers across the UK, and have access to over 12,000 mortgage products from over 90 lenders. Aldreds Estate Agents Ltd receive a commission of £200 on each completed case. Your home may be repossessed if you do not keep up repayments on your mortgage. There may be a fee for mortgage advice. The actual amount you pay will depend upon your circumstances. The fee is up to 1%, but a typical fee is 0.3% of the amount borrowed. Mortgage Advice Bureau is a trading name of Mortgage Seeker Limited which is an appointed representative of Mortgage Advice Bureau Limited and Mortgage Advice Bureau (Derby) Limited which are authorised and regulated by the Financial Conduct Authority. Mortgage Seeker Limited Registered Office: Lovewell Blake, Sixty Six North Quay, Great Yarmouth, Norfolk, NR30 1HE. Registered in England Number: 03721415. 6. Potential purchasers should check with their providers that the broadband and mobile phone coverage they would require is available.

143 London Road North, Lowestoft, Suffolk, NR32 1NE  
Tel: 01502 565432 Email: [lowestoft@aldreds.co.uk](mailto:lowestoft@aldreds.co.uk) <https://www.aldreds.co.uk/>

Registered in England Reg. No. 08945751 Registered Office: 17 Hall Quay, Great Yarmouth, Norfolk NR30 1HJ Directors: Mark Duffield B.S.c. FRICS. Dan Crawley MNAEA Paul Lambert MNAEA